

License Activation

How to activate your license

1. Install Geotec

Follow the Geotec installation procedure.

2. Open a Geotec module

Double-click on the shortcut of the module purchased or in trial on the Desktop or via the server location.

3. Enter the LID (license identification) provided by Sobek

For a trial license, the LID starts with T.

For an individual license, the LID starts with W.

For a removable license, the LID starts with R.

For a network license, the LID starts with N.

4. Save

The license information will be displayed.

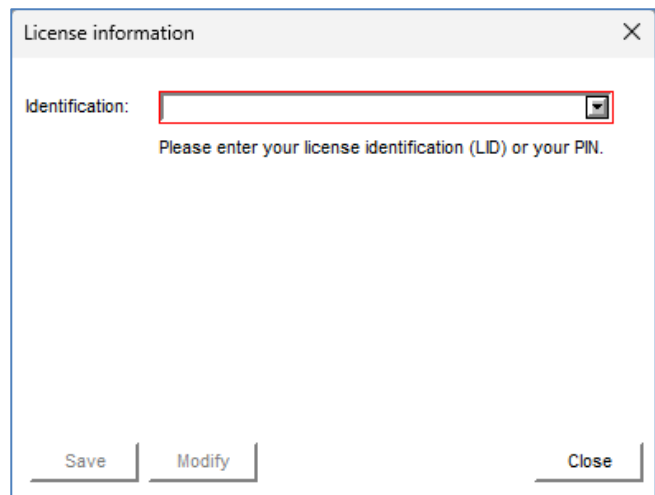

Trial License (T)

The LID provided for a trial license allows the use of one or several modules for a limited period. The LID can be used on multiple workstations.

Licensing information can be viewed via the **Help > License** menu in any module and indicates:

- The license identification (LID)
- The start and end dates of the trial
- The modules in the trial
- The company to which the license is registered

Click **Modify** to enter a new LID.

Click **Delete** to delete the trial license from your system.

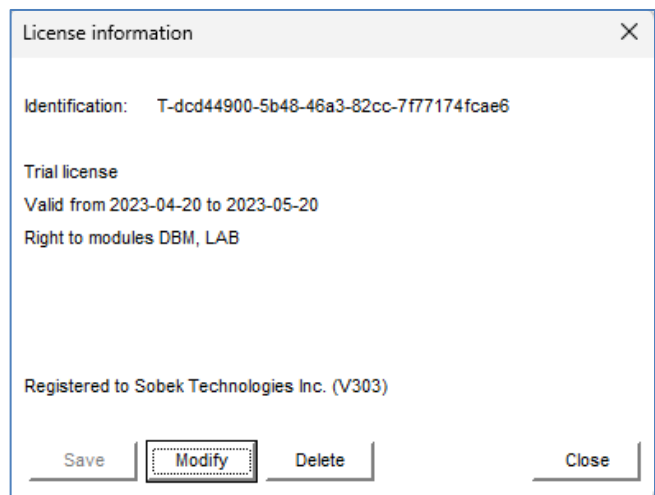

Individual License (W)

The LID provided for an individual license can only be registered to one workstation and user. It is possible to use Geotec via a remote computer but for one user only. The individual license can be moved to another workstation a maximum of 2 times per year.

Licensing information can be viewed via the **Help > License** menu in any module and indicates:

- The license identification (LID)
- The type of license (individual)
- The duration of license (subscription or perpetual)
- The start and end dates of the subscription, or the expiration date of GeoPlus contract
- The modules to which you are entitled
- The number of license moves done
- The company to which the license is registered

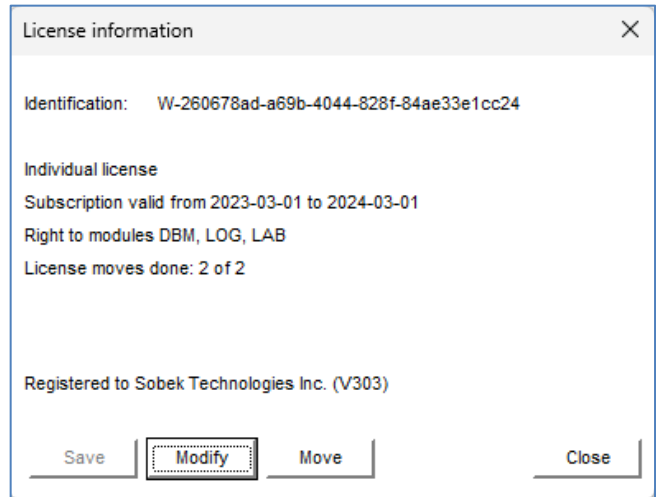

Click **Modify** to enter a new LID.

Click **Move** to delete the individual license from your system. You will then be able to register the LID to another workstation. **WARNING:** The license can only be moved 2 times per year.

Removable License (R)

The LID provided for a removable license can only be used on one workstation at a time. The license remains associated to the workstation until it is deactivated by the user. It then becomes available for another workstation. There is no limit to the number of moves.

Licensing information can be viewed via the **Help > License** menu in any module and indicates:

- The license identification (LID)
- The type of license (removable)
- The duration of license (subscription or perpetual)
- The start and end dates of the subscription, or the expiration date of GeoPlus contract
- The modules to which you are entitled
- The company to which the license is registered

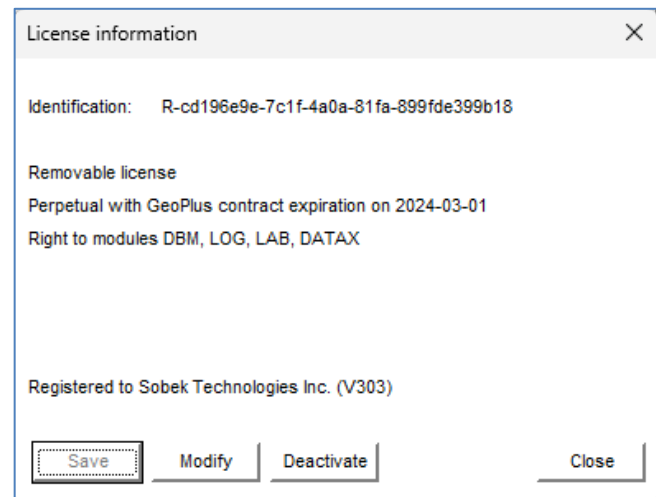

Click **Modify** to enter a new LID.

Click **Deactivate** to make the license available for another workstation. The next time you open Geotec, the last used LID will be available in the drop-down list.

Network License (N)

The LID provided for a network license can be entered on any workstation. By launching a module, a license is then associated to the workstation and becomes unavailable to the other users. By closing the module, the license becomes available again.

Licensing information can be viewed via the **Help > License** menu in any module and indicates:

- The license identification (LID)
- The type of license (network)
- The duration of license (subscription or perpetual)
- The start and end dates of the subscription, or the expiration date of GeoPlus contract
- For each module, the number of concurrent licenses to which you are entitled
- For each module, the number of licenses currently being used
- The company to which the license is registered

License information ✕

Identification: N-93e249b5-895a-40c4-9bcd-df6660853ab5

Network license
Perpetual with GeoPlus contract expiration on 2024-03-01

Right to modules :	DBM	LOG	LAB	PRO	SITE	TIME	DATA	X
Number of licenses:	2	5	2	3	1	1	1	
Currently in use:	0	0	1	0	0	0	0	

Registered to Sobek Technologies Inc. (V303)

NOTE: After 60 minutes of inactivity, the license becomes available to another user, if needed. The user can still save his modifications upon his return.

Click **Modify** to enter a new LID.